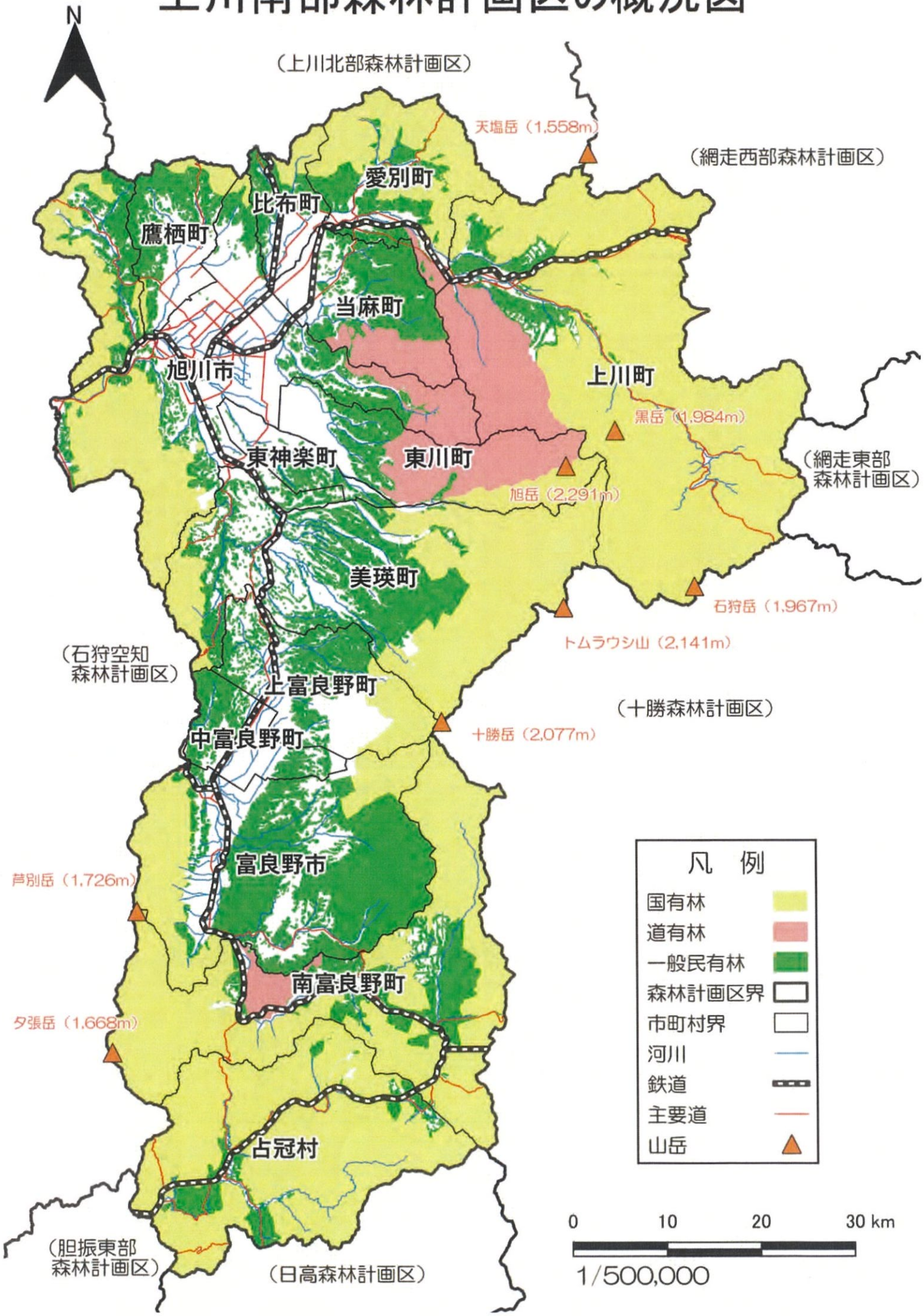上川南部森林計画区の概況図